FAIRY DAY

"Suite FRANZETTI"

VERPEAUX Jean-Paul
Juin 2008

Cette pièce est dédiée à mon ami Roger-Jean JARDEZ
et à l'Orgue FRANZETTI de LA-ROCHE-SUR-FORON

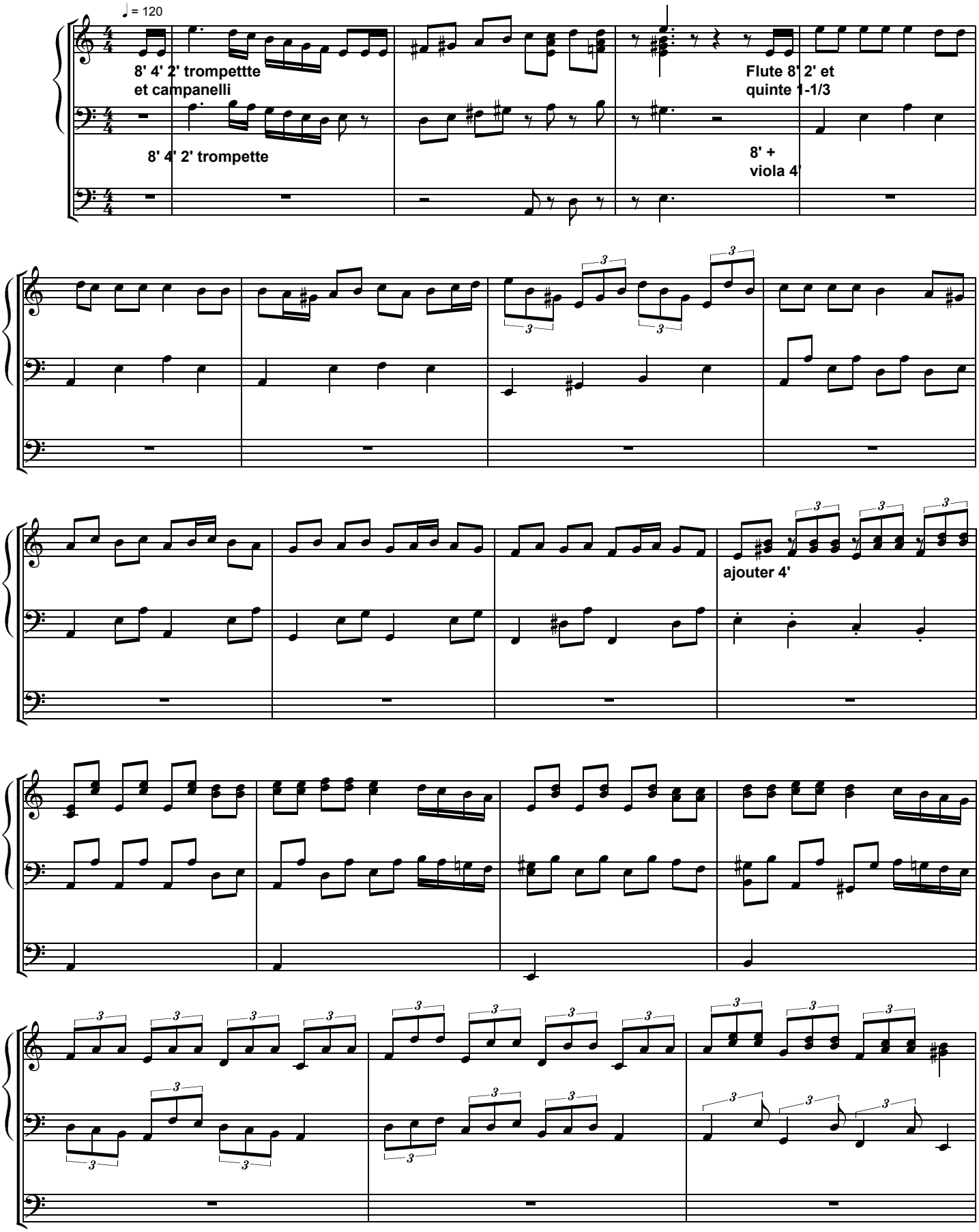

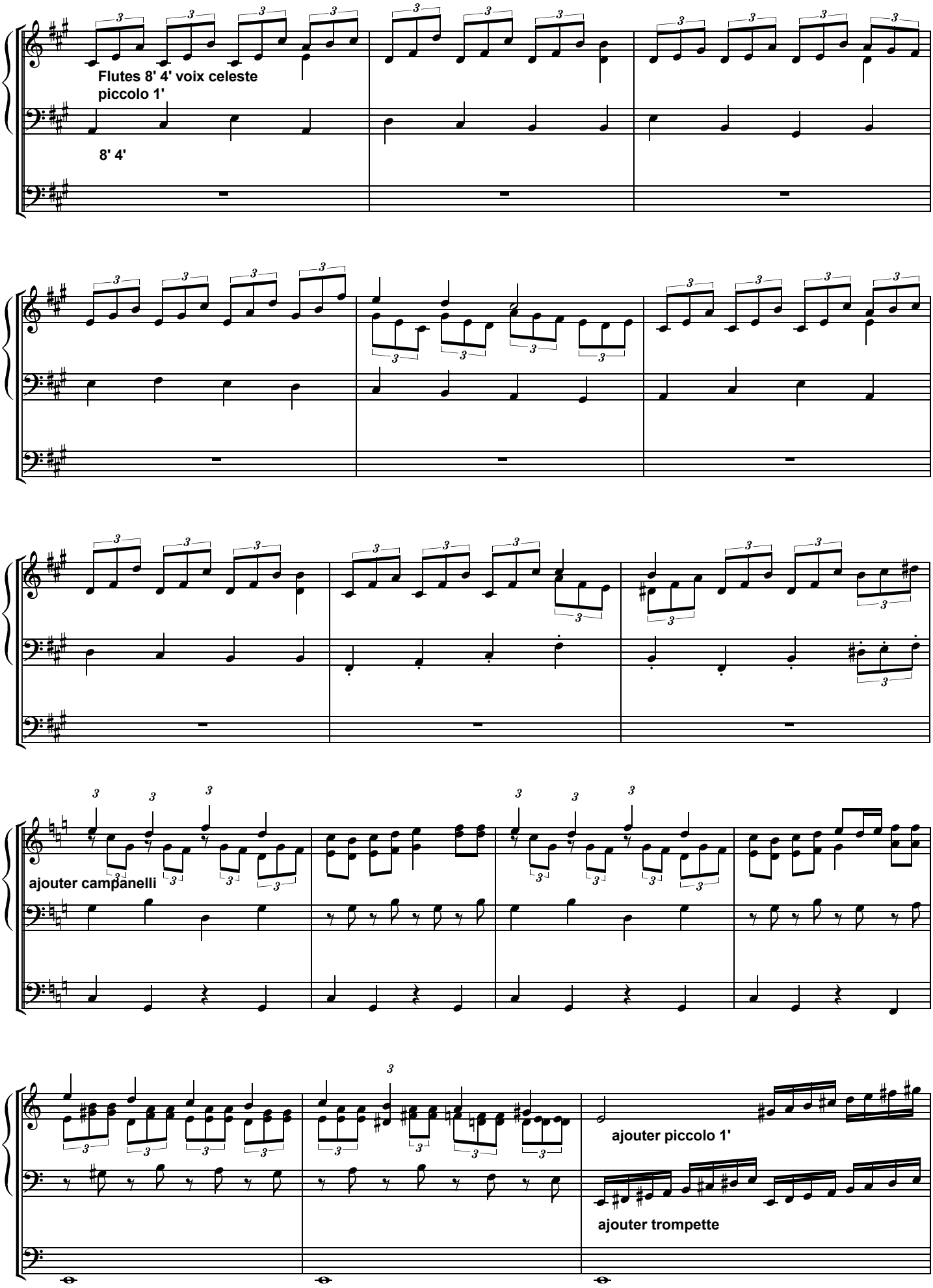
Flutes 8' 4' voix celeste
piccolo 1'
8' 4'
ajouter campanelli
ajouter piccolo 1'
ajouter trompette

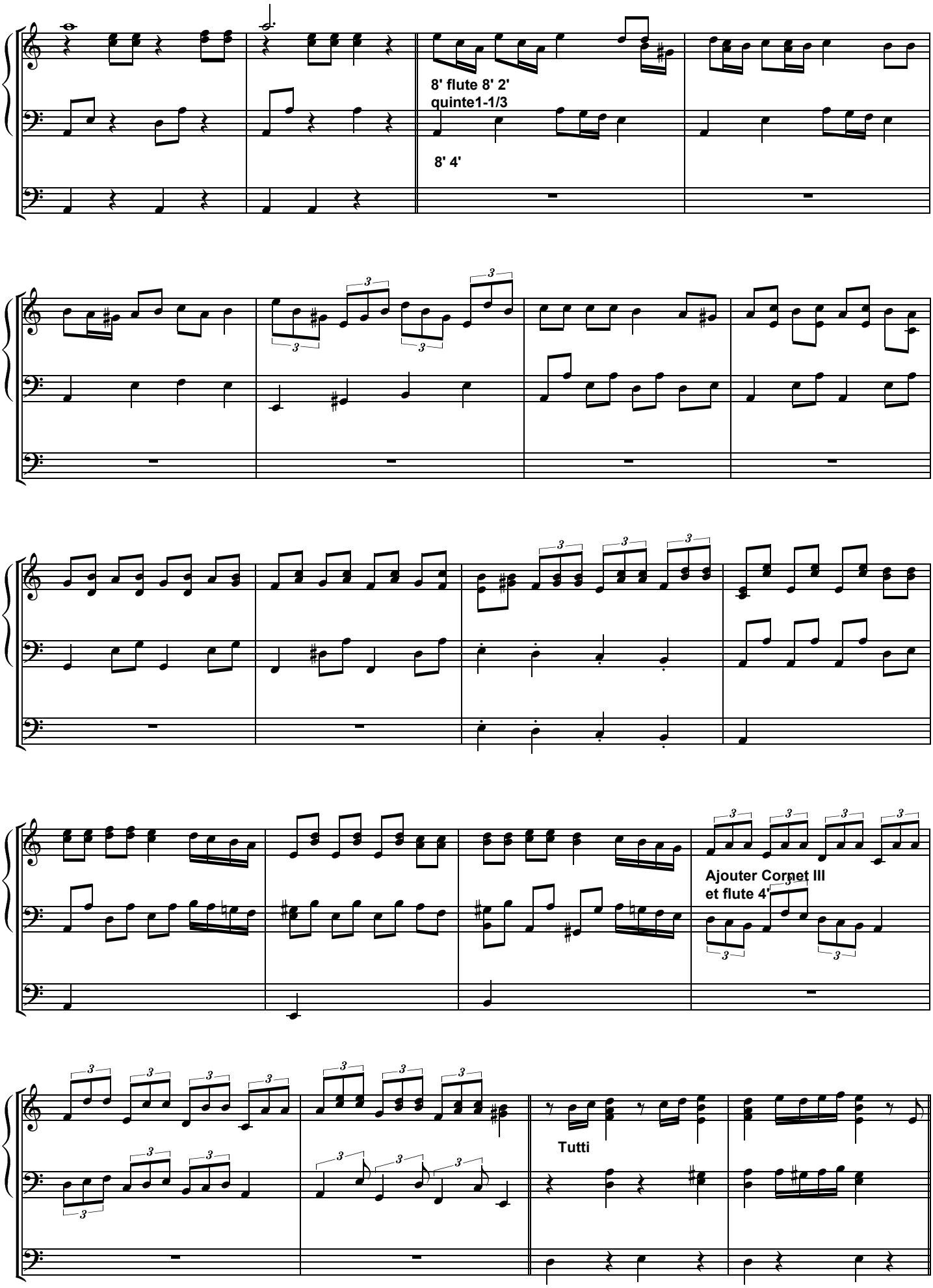
8' flute 8' 2'
quinte1-1/3
8' 4'
Ajouter Cornet III
et flute 4'
Tutti

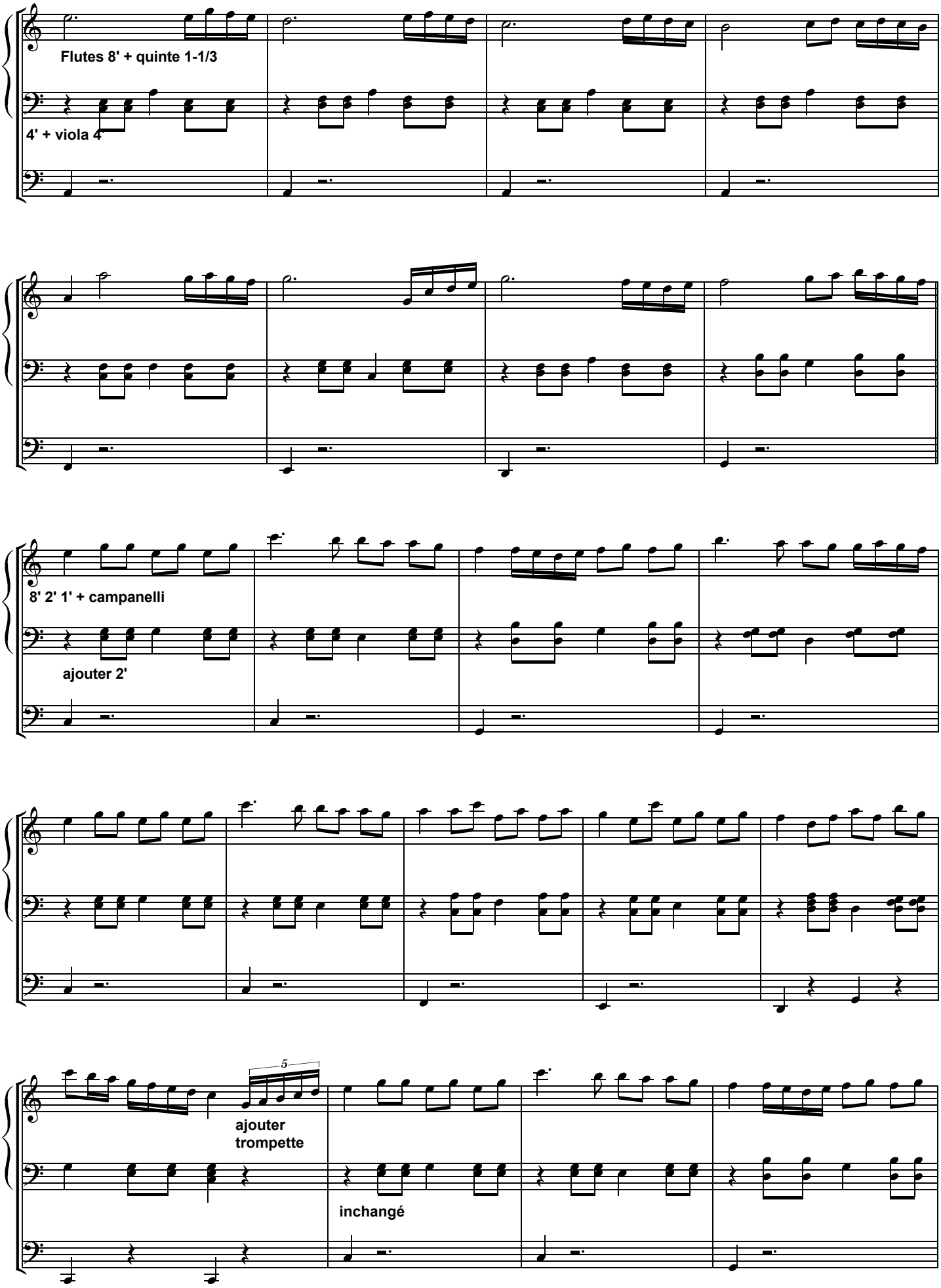
Flutes 8' + quinte 1-1/3
4' + viola 4'
8' 2' 1' + campanelli
ajouter 2'
5
ajouter
trompette
inchangé

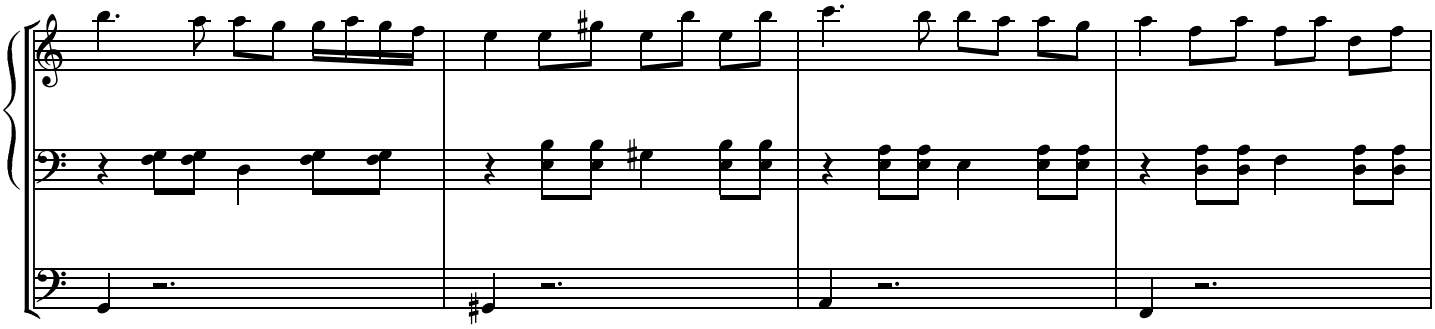

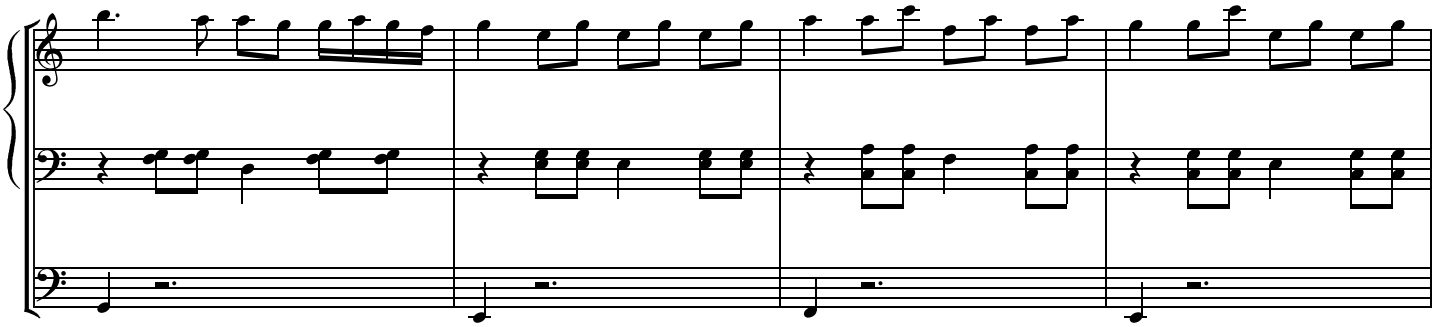

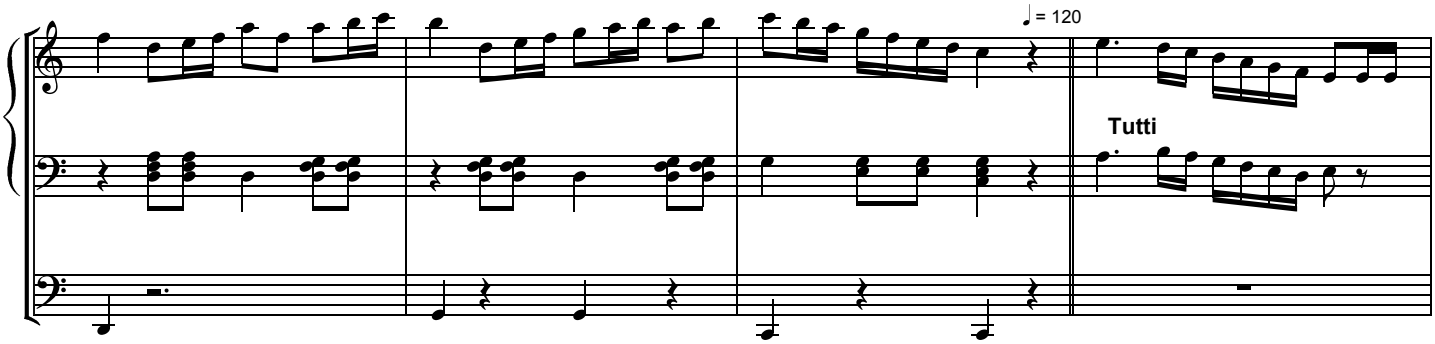
♩ = 120
Tutti

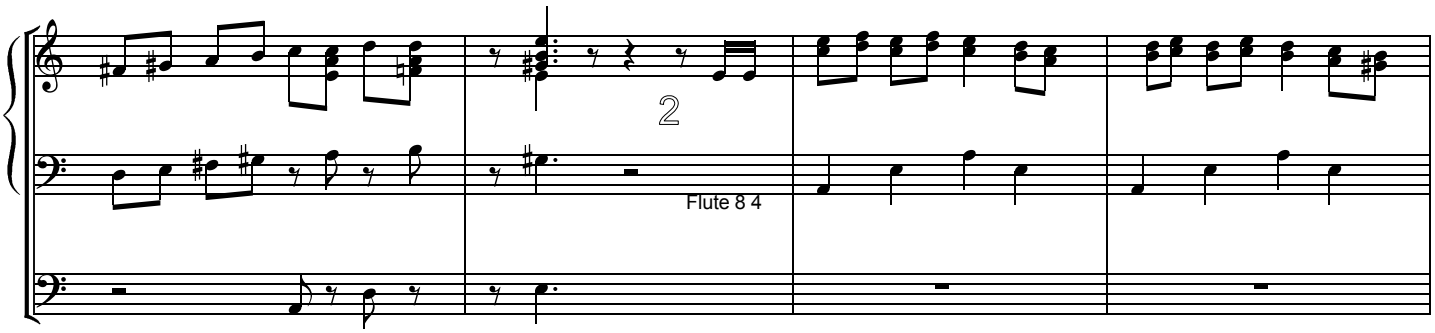
2
Flute 8 4

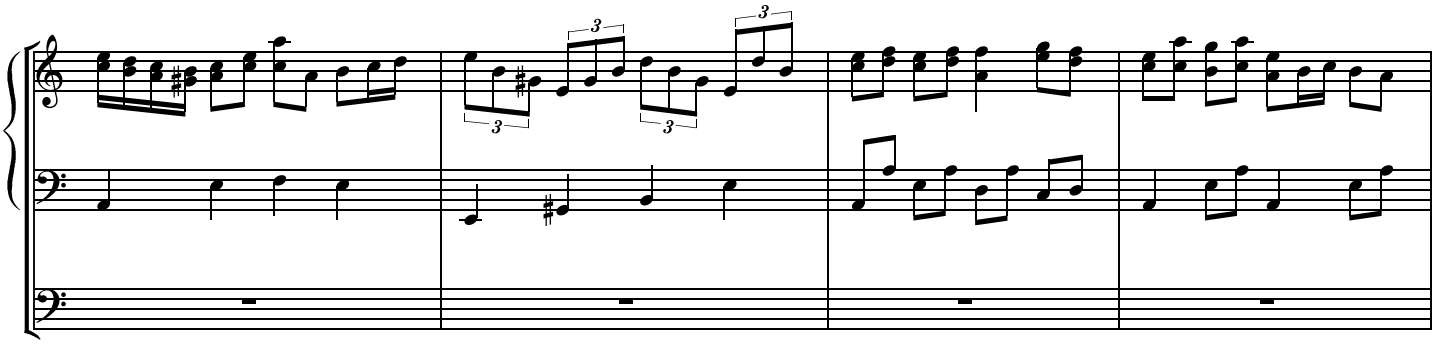
3
3
3
3

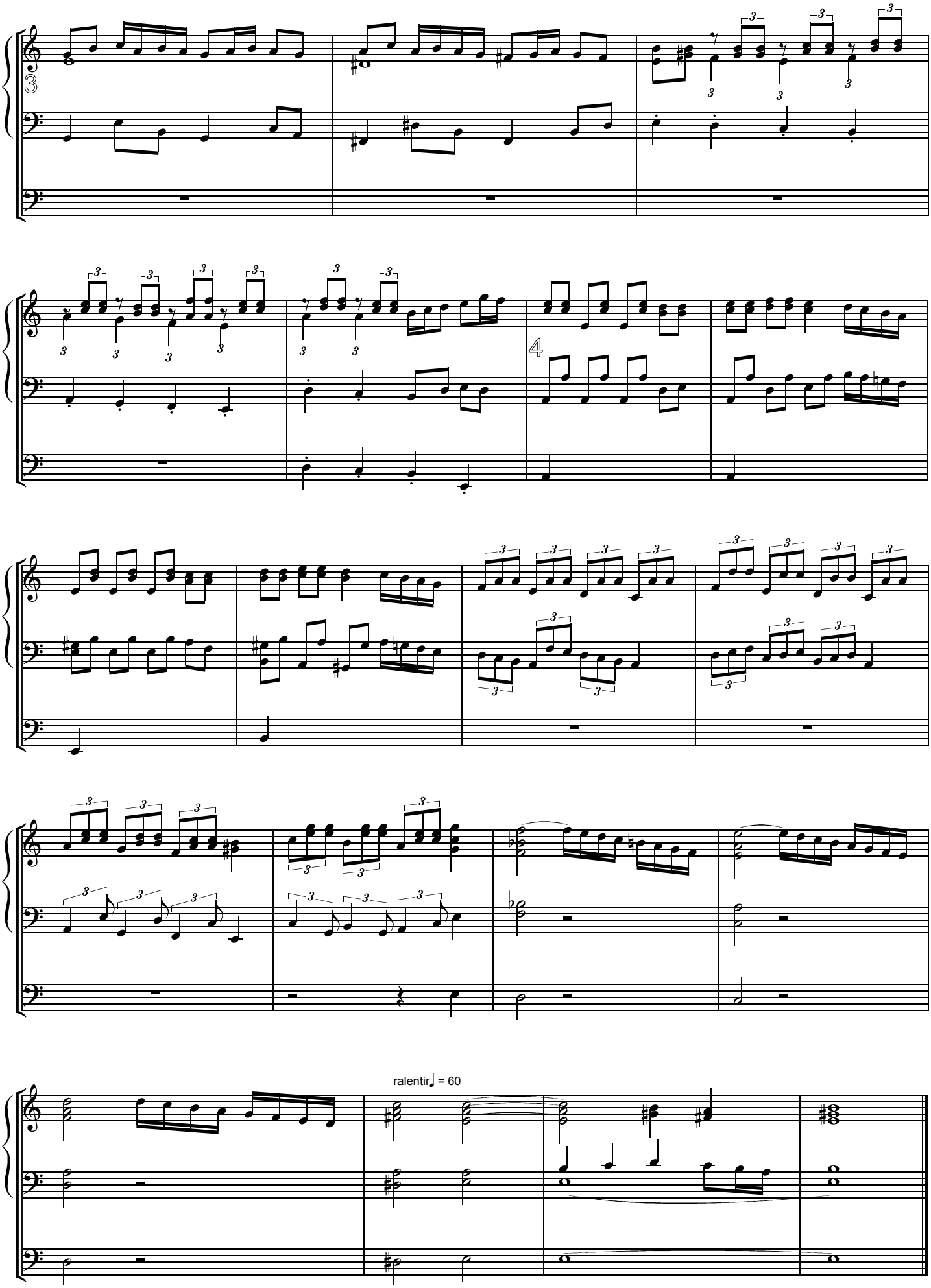
3
4
ralentir ♩ = 60