RETROCCATA EN RE MINEUR

Pour l'orgue de PIBRAC

Compositeur : VERPEAUX JEAN-PAUL

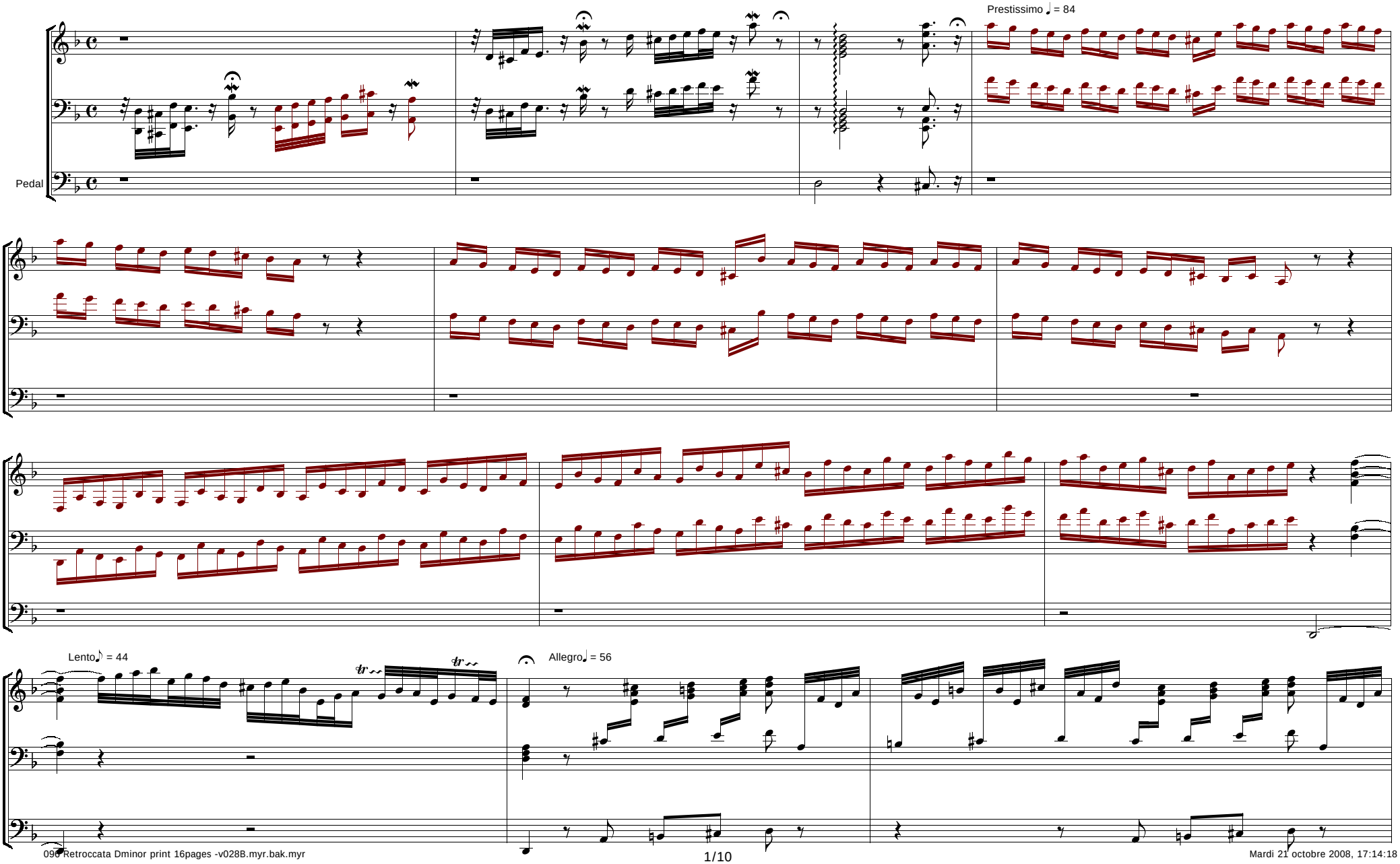

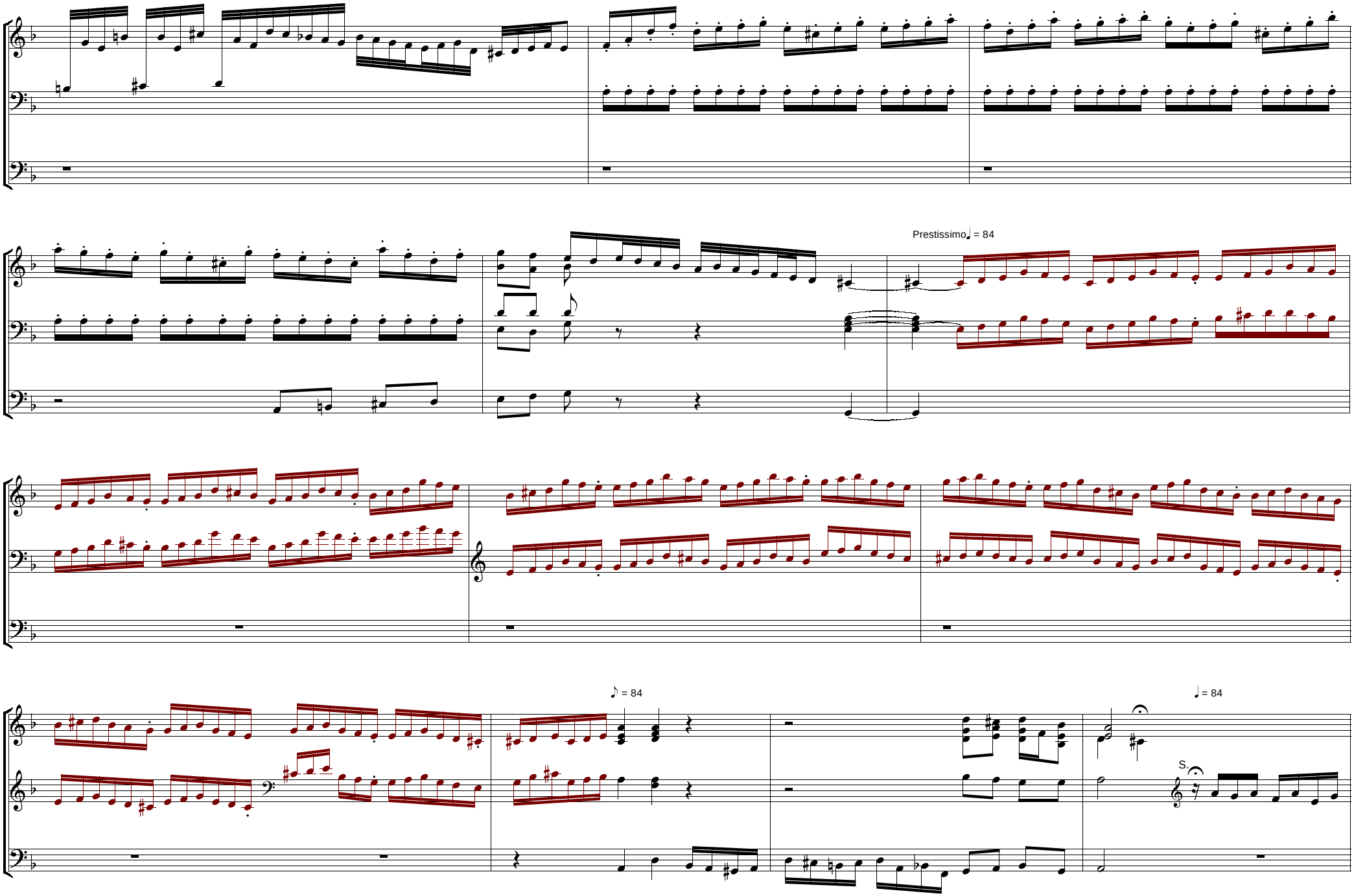
Prestissimo ♩ = 84
♪ = 84
♩ = 84
S.

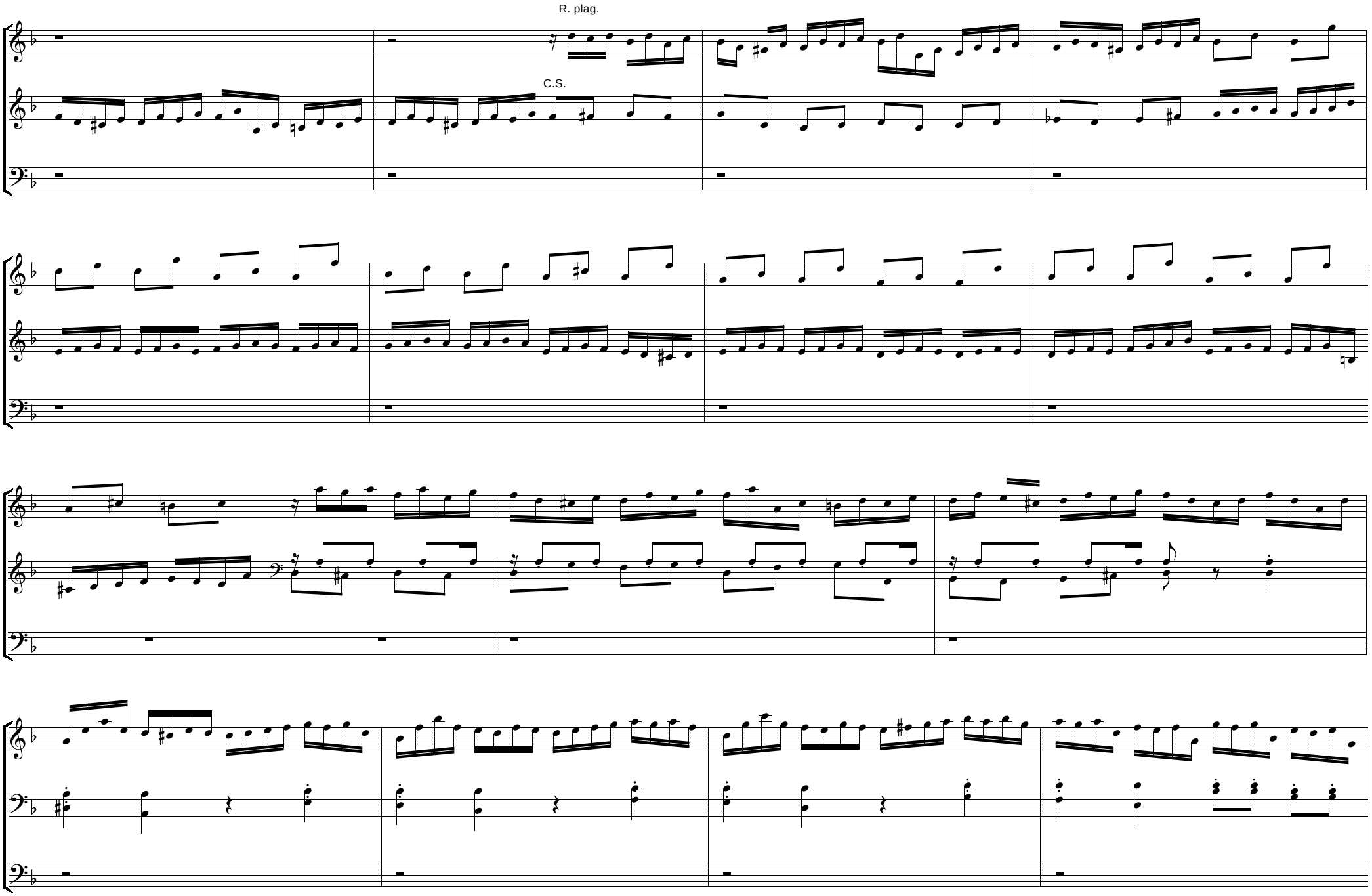
R. plag.
C.S.

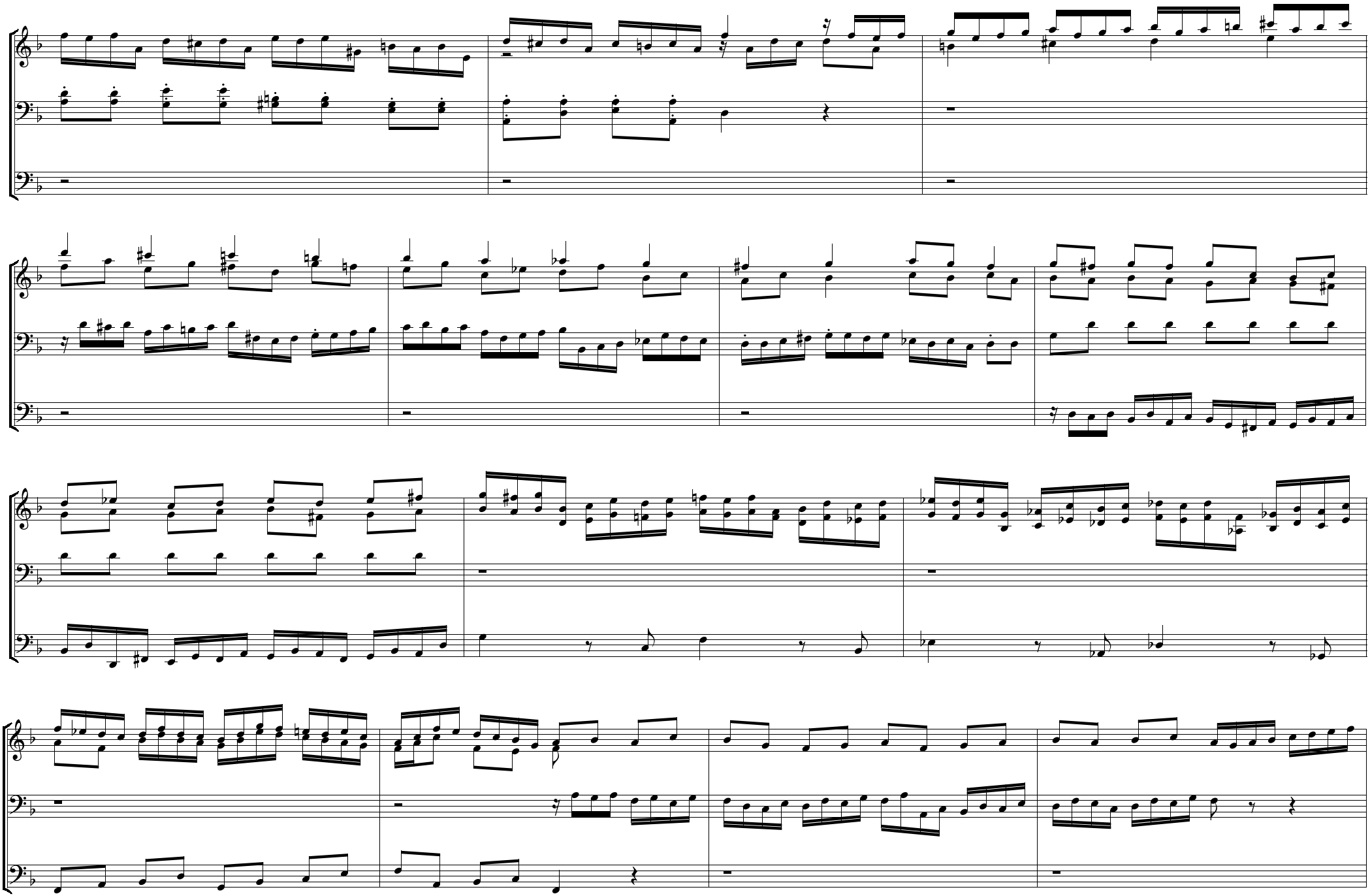

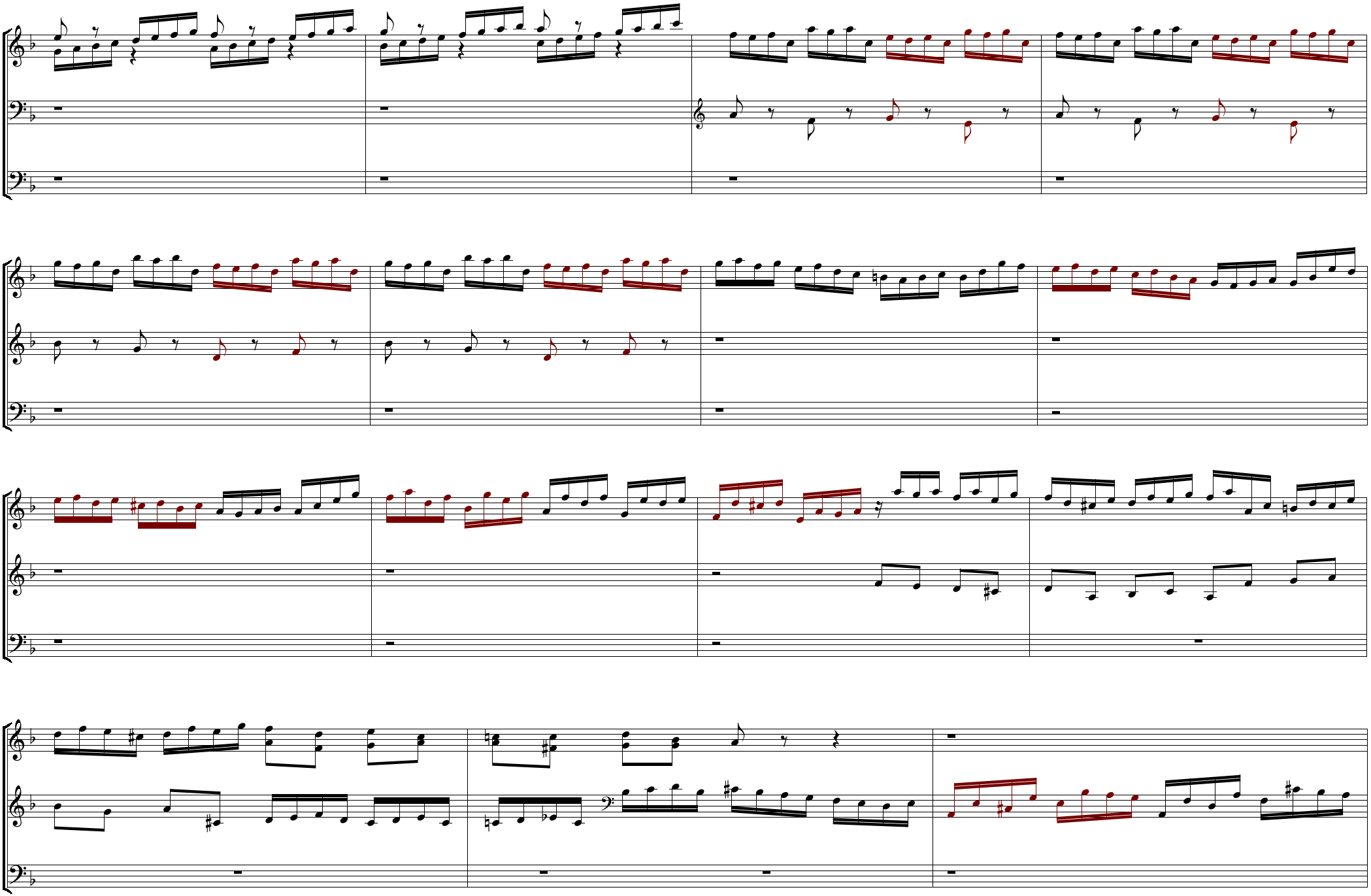

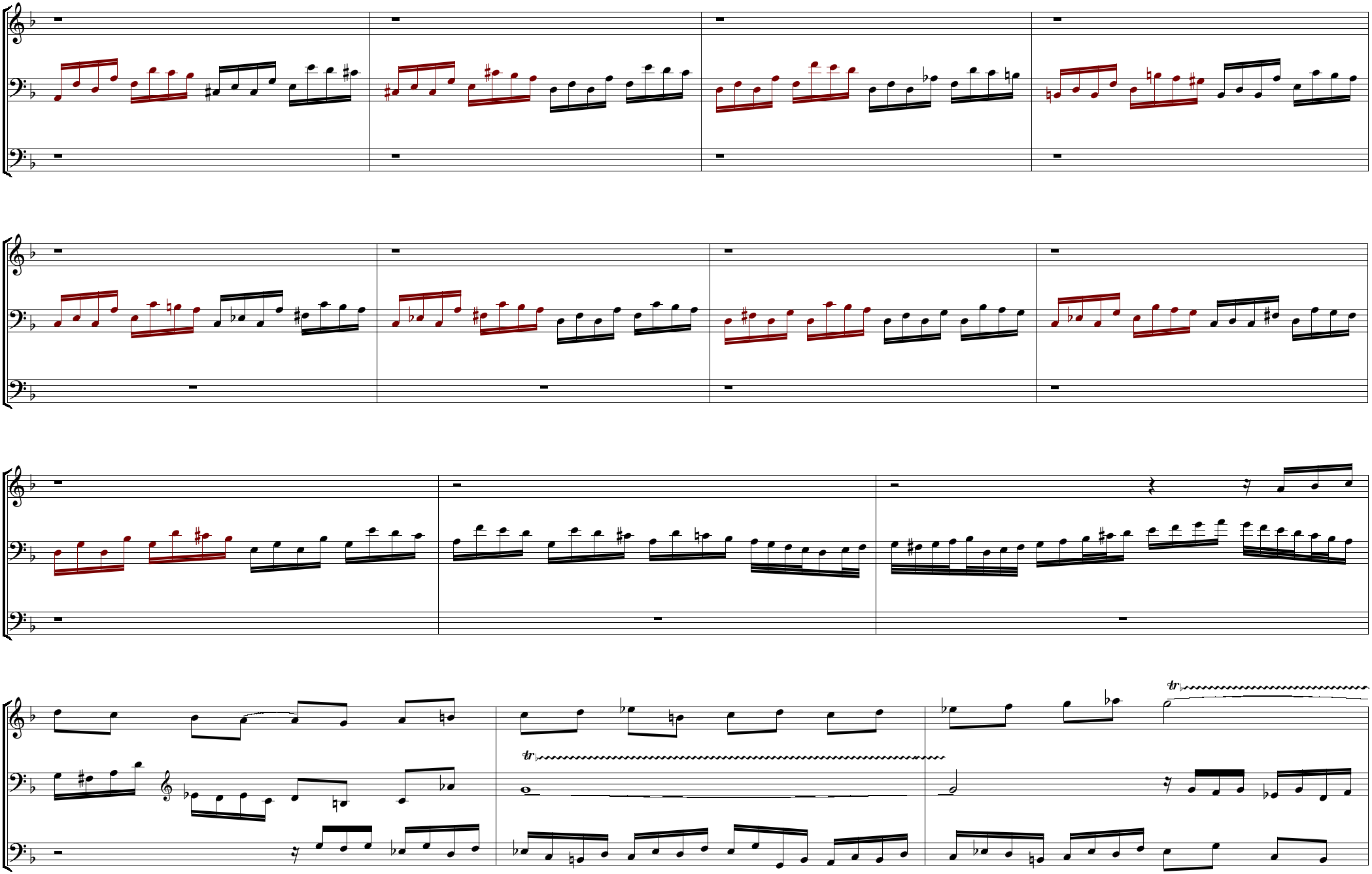
tr
tr

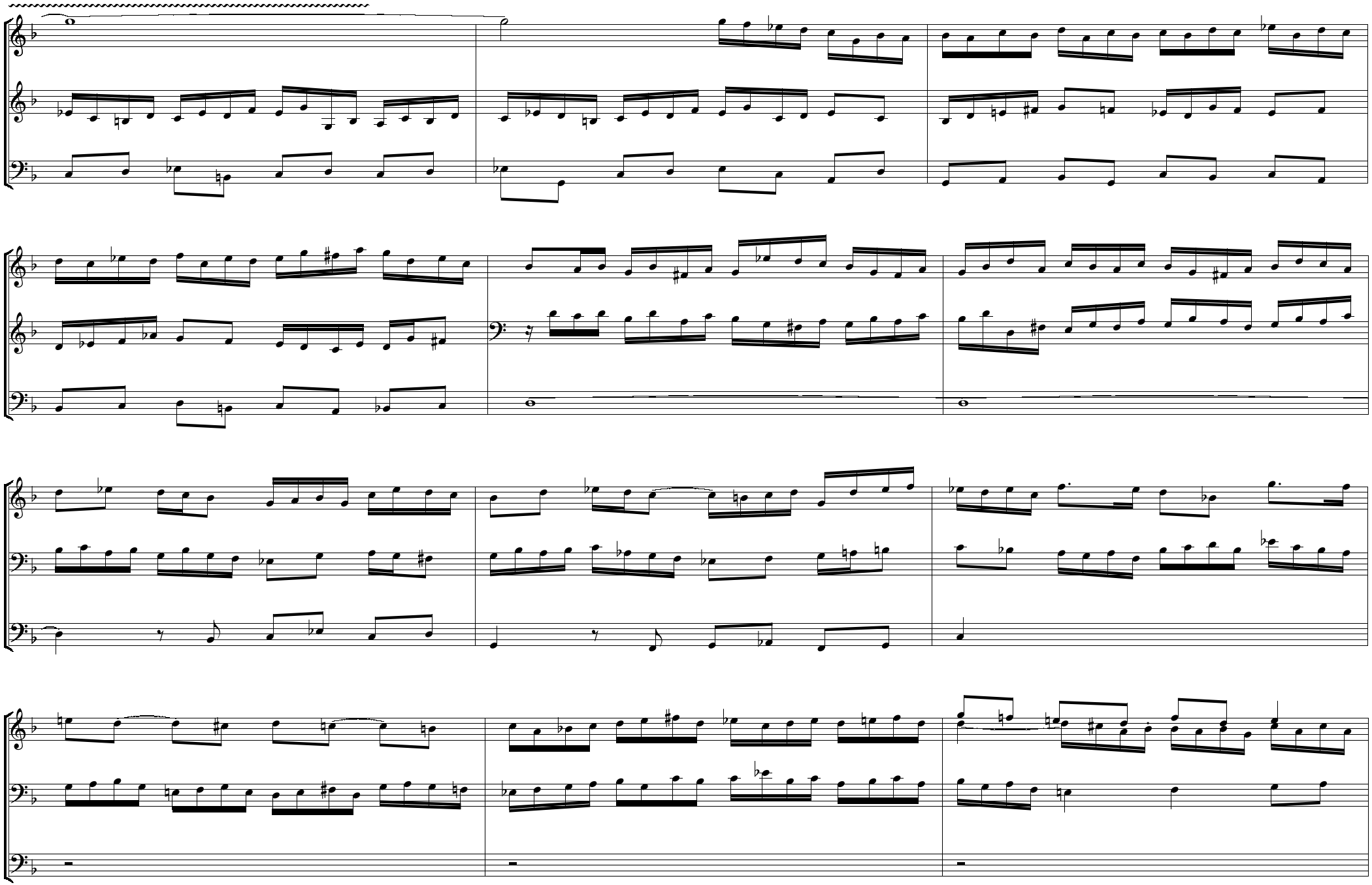

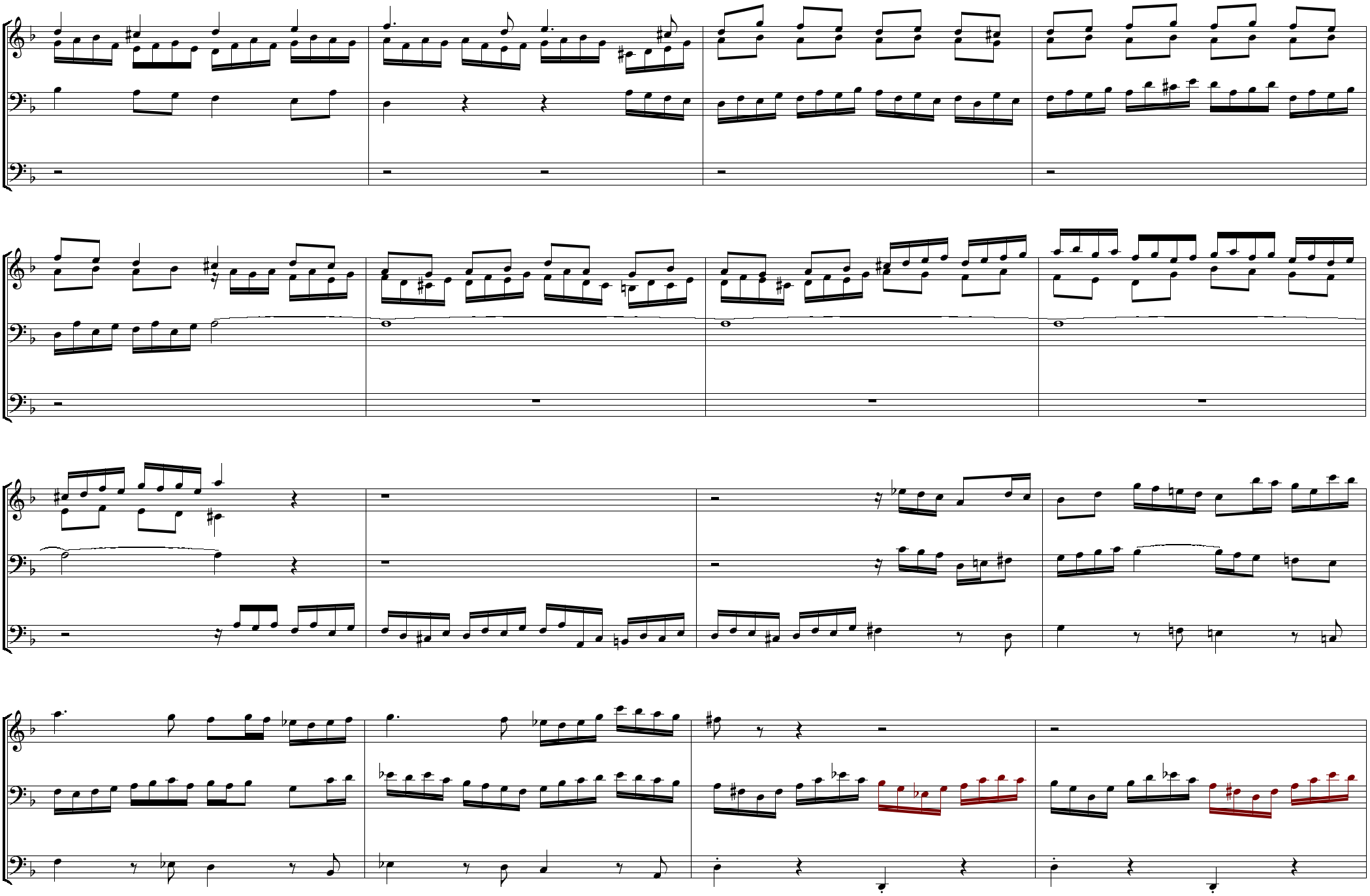

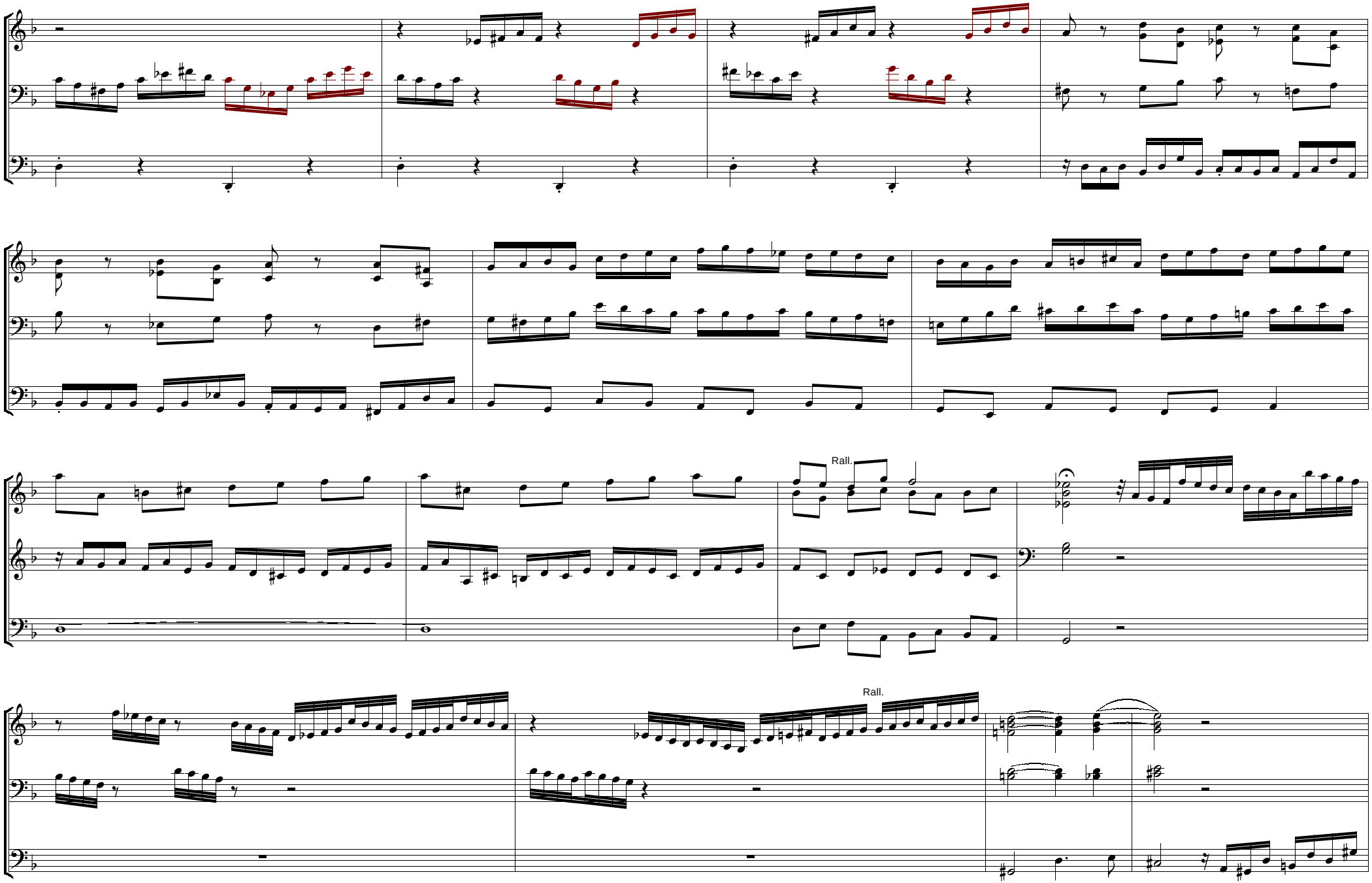
Rall.
Rall.

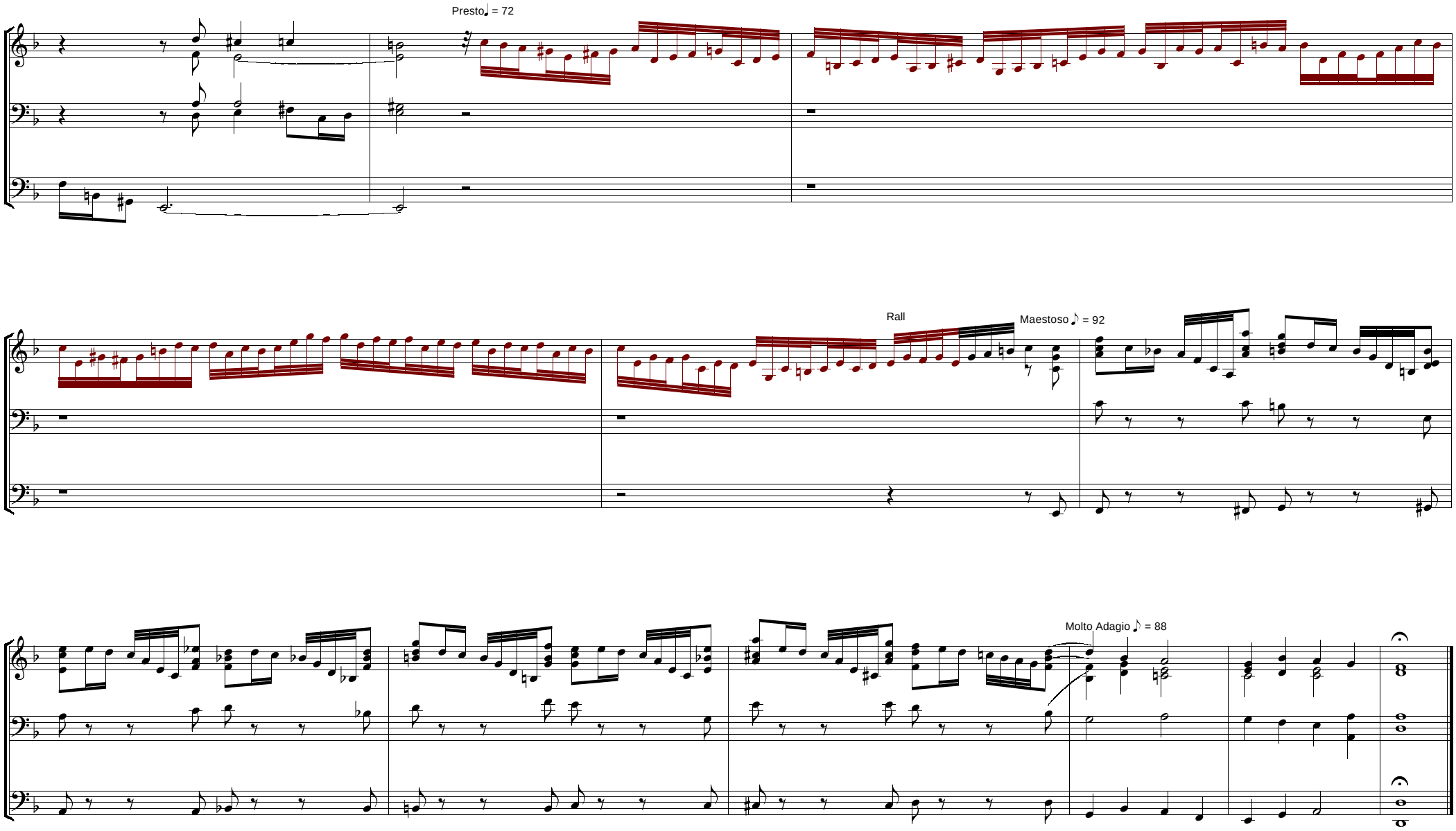
Presto ♩ = 72
Rall
Maestoso ♪ = 92
Molto Adagio ♪ = 88