By the river of Leipzig

This music is dedicated to my friend John Cleaveland, organist of Calvary Grand Organ, CHARLOTTE (USA);
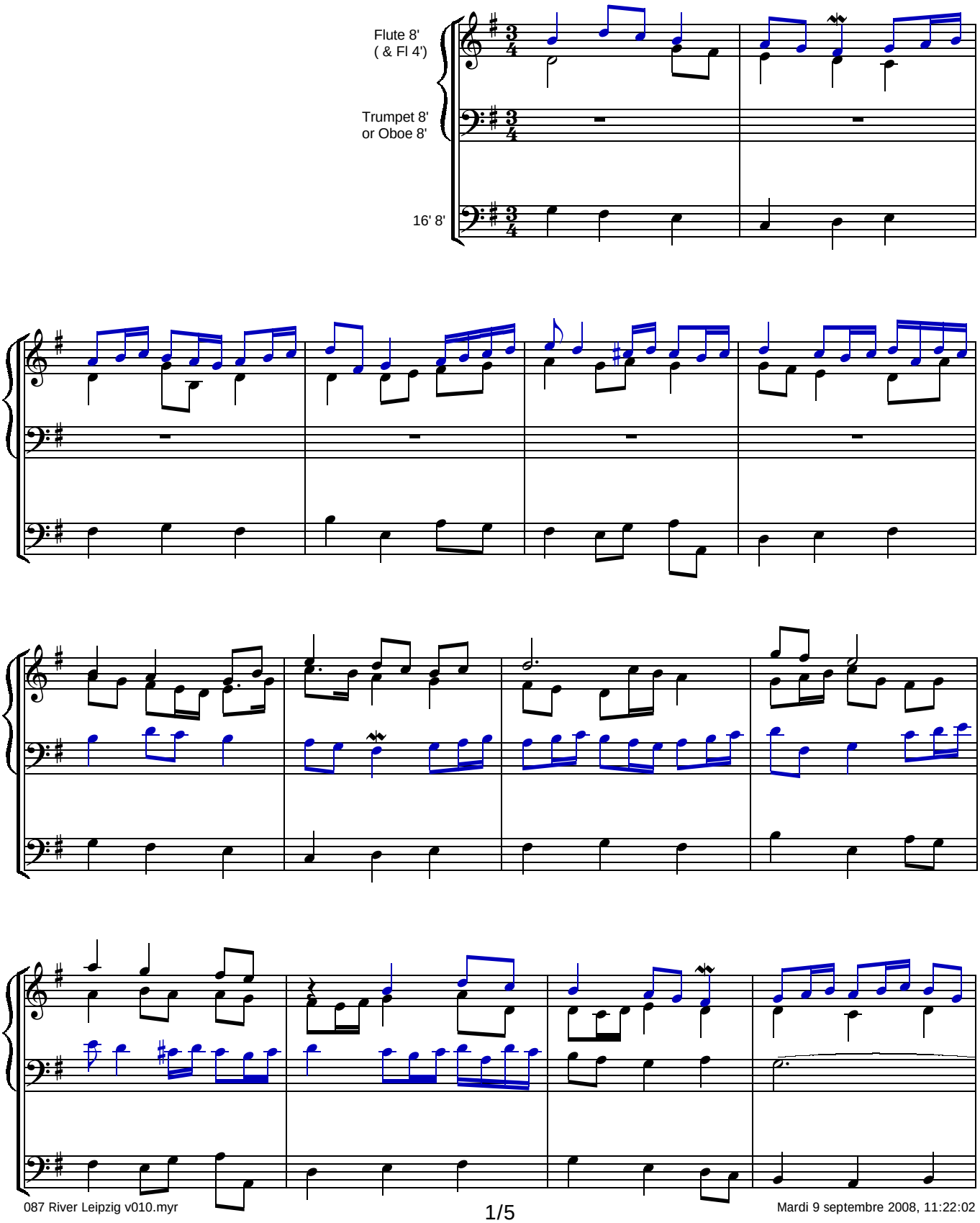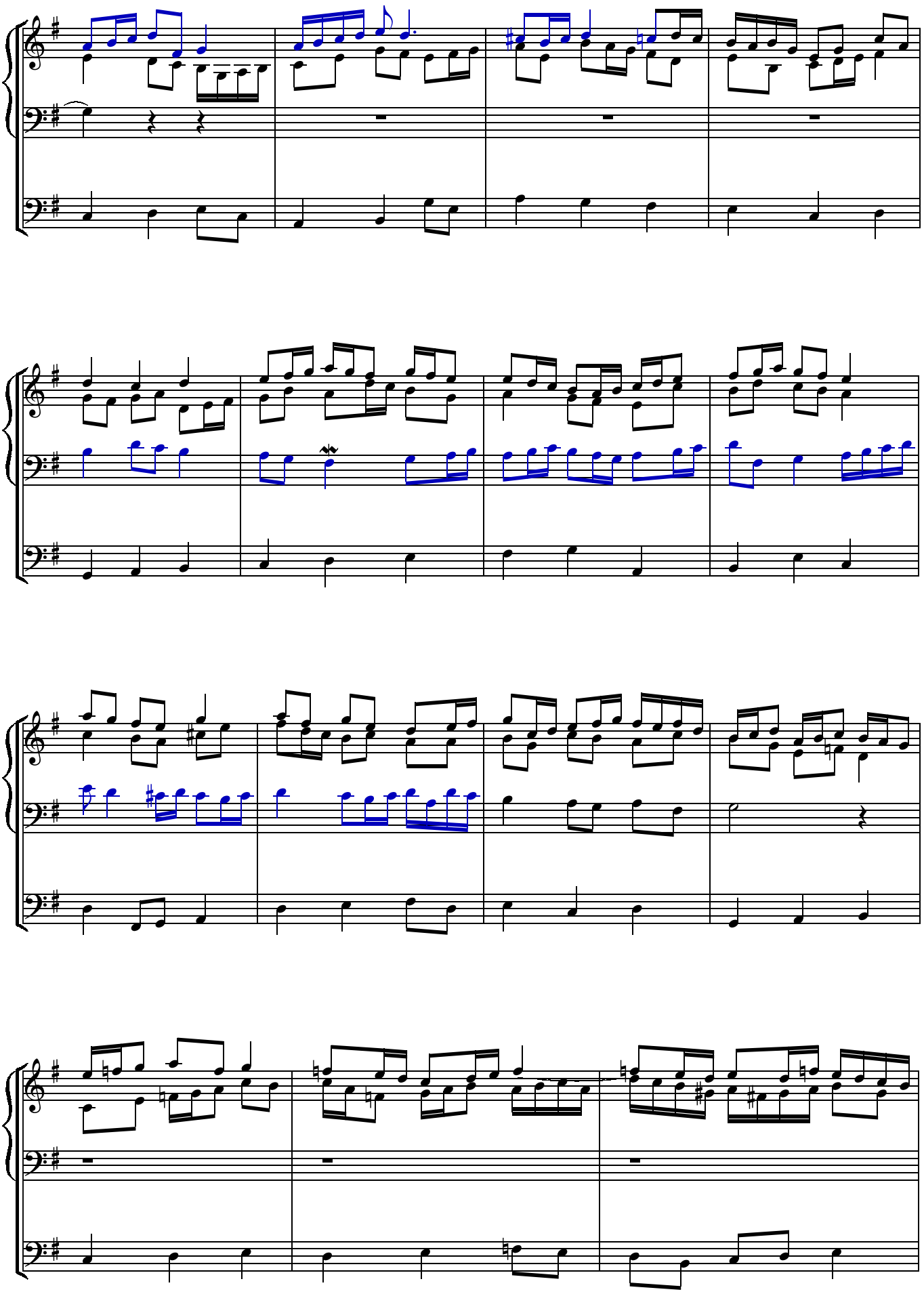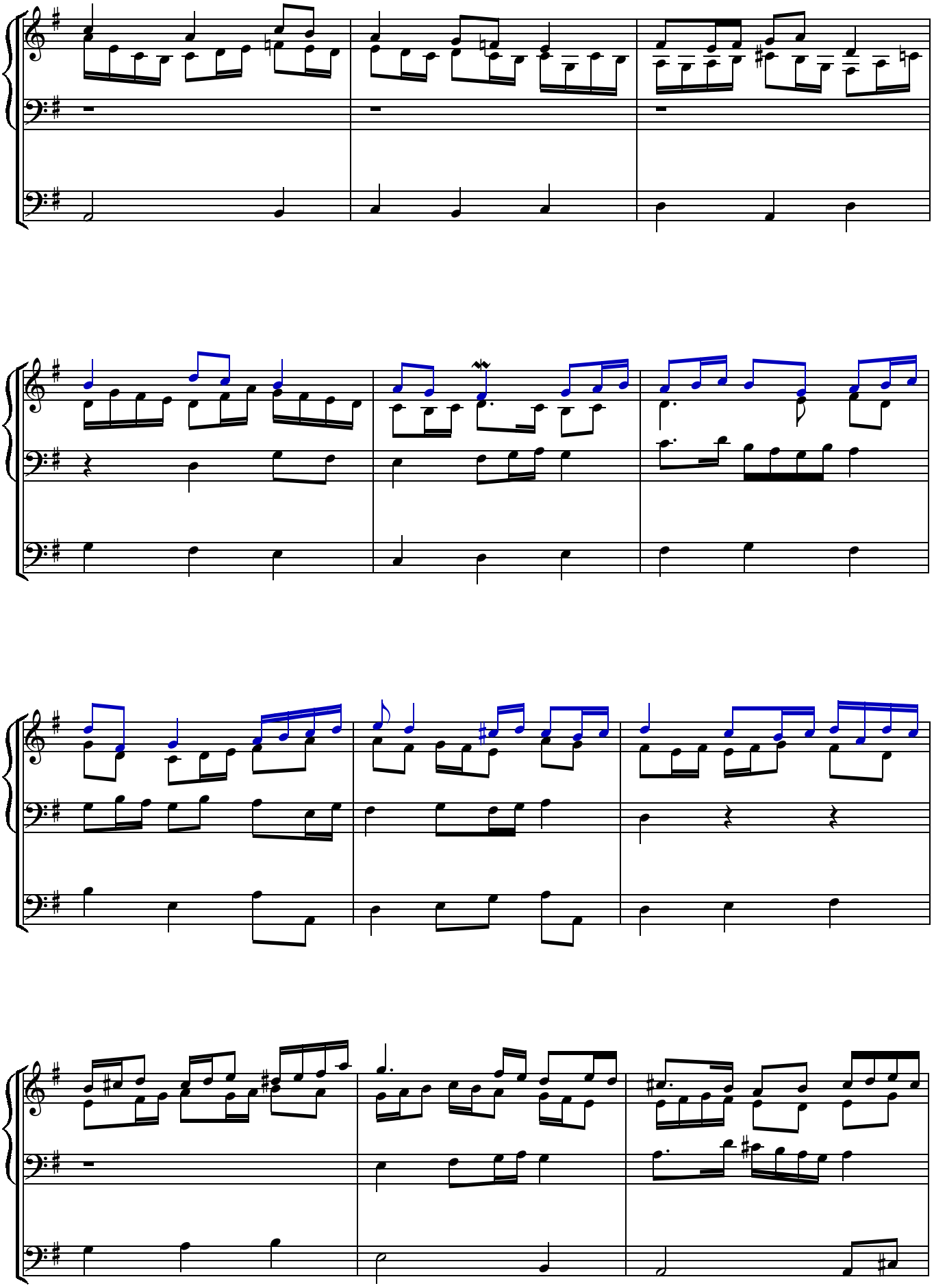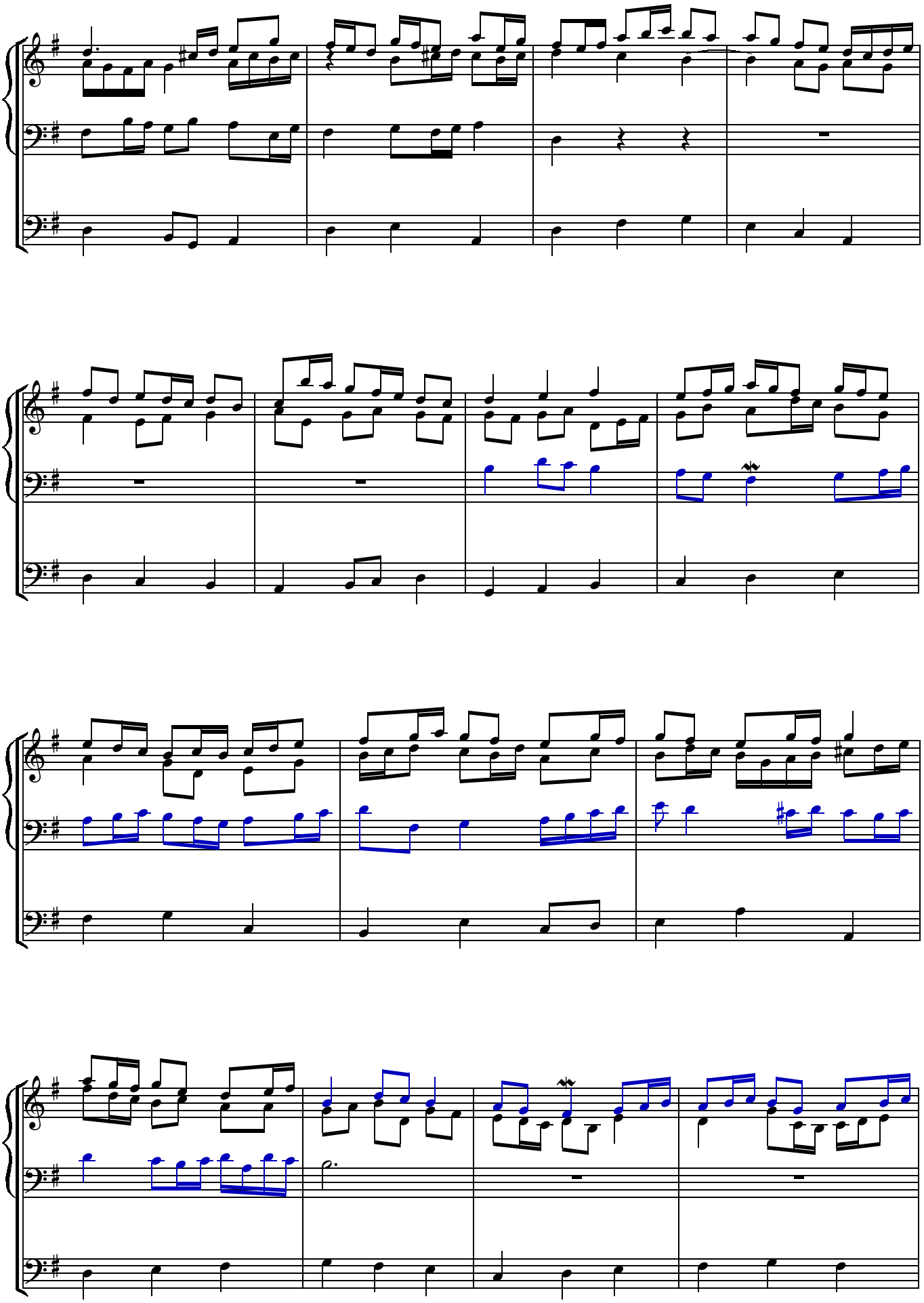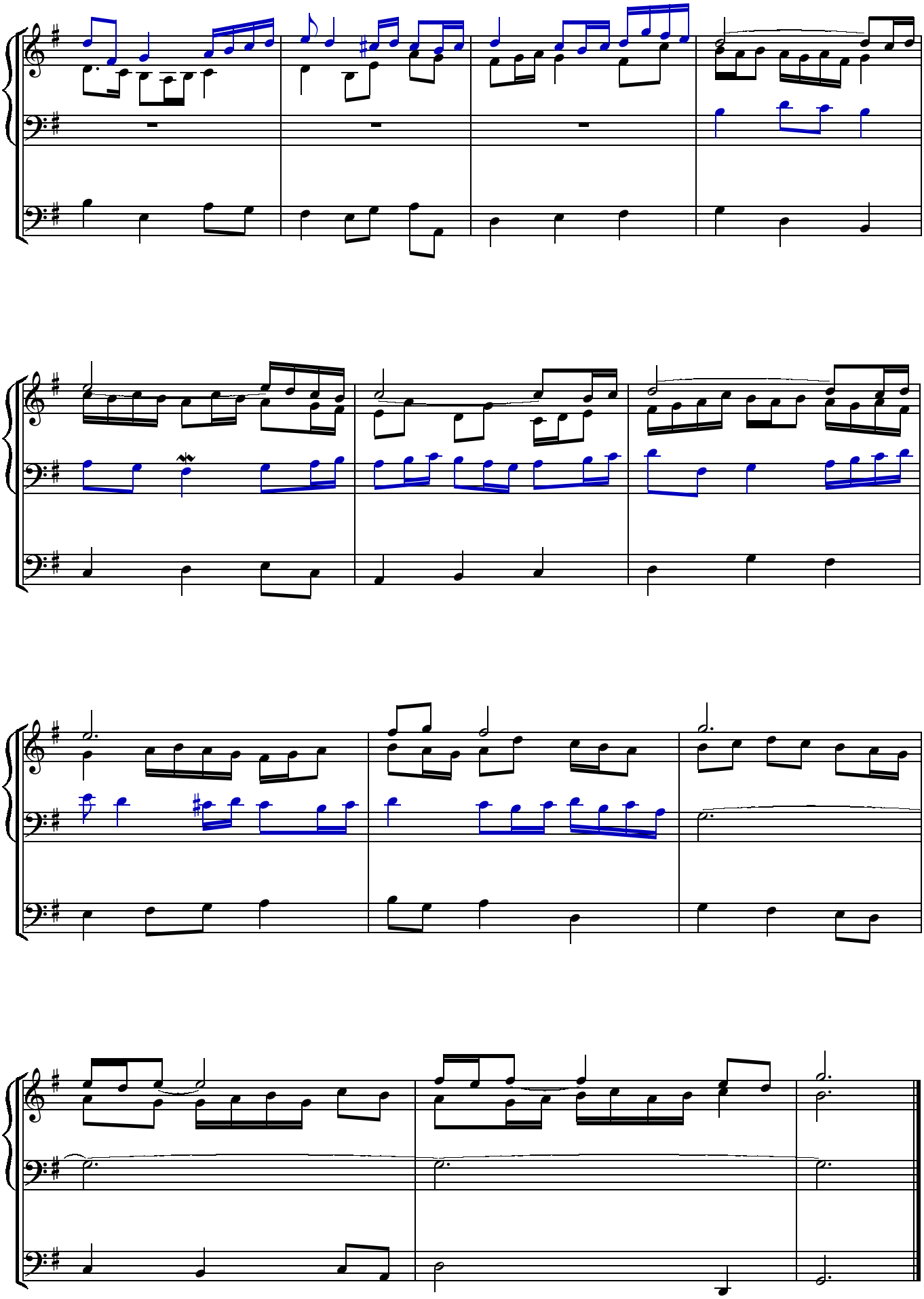
Composer : Verpeaux Jean-Paul
Written at BOURGES (FRANCE) september 2008