Softly And Tenderly Jesus Is Calling

Variation N° 5 "FUGA" of THOMPSON WILL's hymn by Jean-Paul VERPEAUX

For Organ

Remarques : ©2008 VERPEAUX J-P

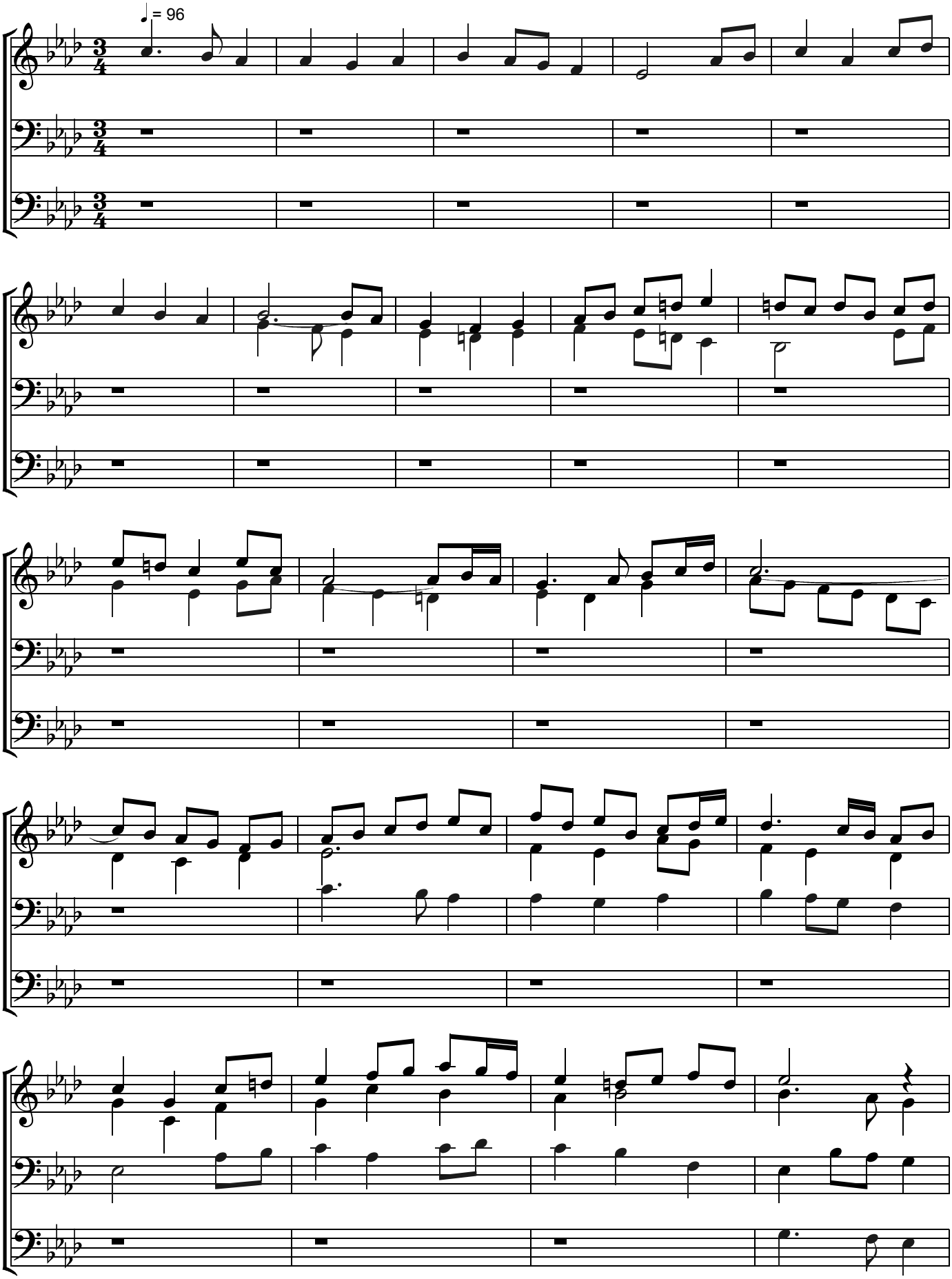

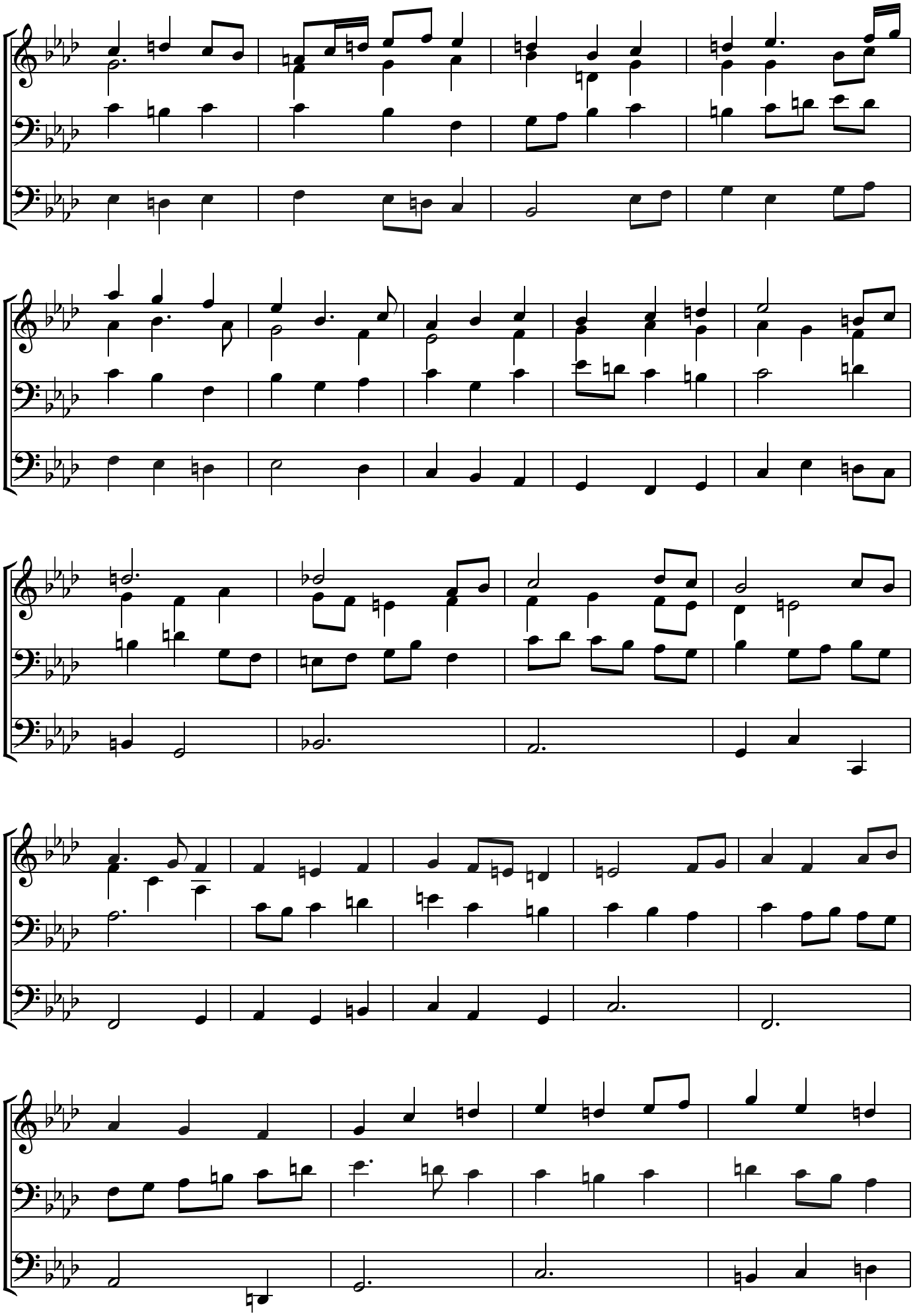

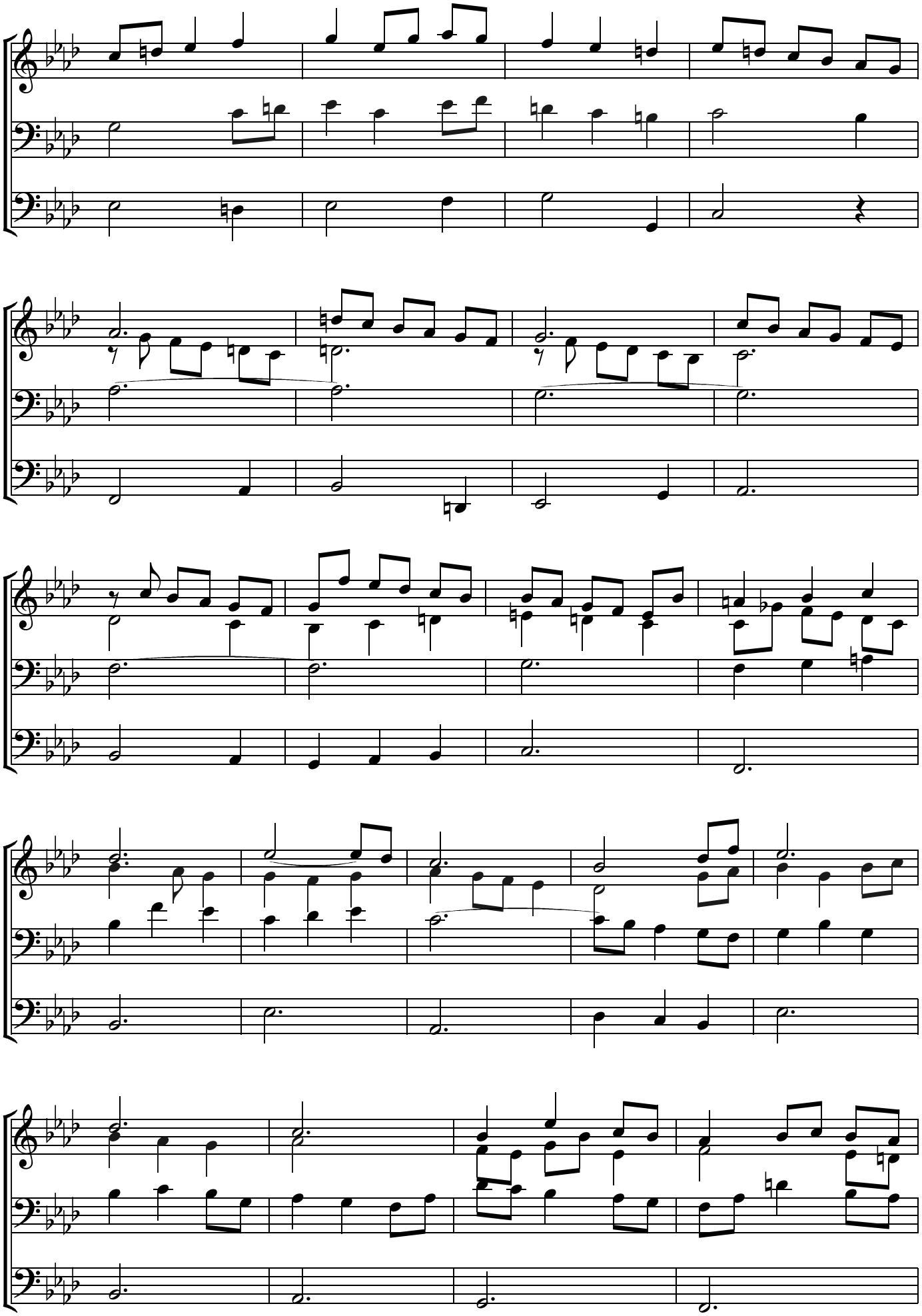

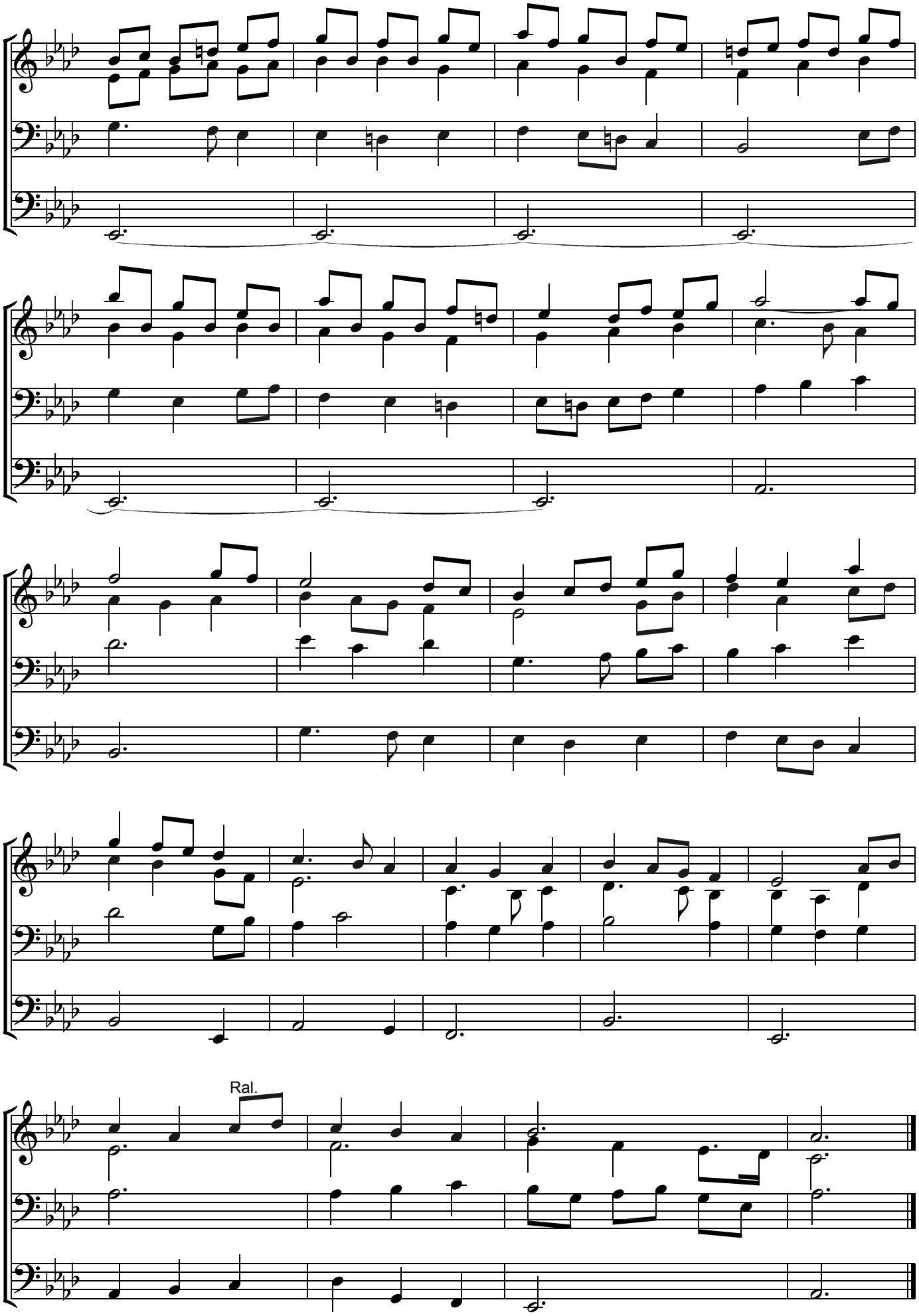
Ral.